

# Appendix A

APPENDIX A

# Assessment Area



# Appendix B

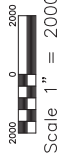

**SHEET INDEX:**

1. OVERVIEW MAP
2. EVERETT WATERFRONT AREA PARCELS
3. SOUTHERLY EVERETT WATERFRONT AREA PARCELS
4. EVERETT MARINA WATERFRONT AREA PARCELS
5. SOUTHERLY EVERETT WATERFRONT AREA PARCELS
6. SNOHOMISH RIVER WATERFRONT AREA PARCELS
7. STEAMBOAT SLOUGH AND UNION SLOUGH AREA PARCELS
8. NAVAL STATION EVERETT AREA PARCELS NO. 166 THROUGH 175
9. LEGAL DESCRIPTIONS FOR PARCELS NO. 166 THROUGH 175
10. LEGAL DESCRIPTIONS FOR PARCELS NO. 176 THROUGH 185 AND 187
11. LEGAL DESCRIPTIONS FOR PARCELS NO. 166 THROUGH 175



REV. 09 KSM 12/14/18

SHEET NAME:

PORT OF EVERETT  
ASSESSOR PARCEL MAP

**ME:TRON**  
and ASSOCIATES, INC.  
LAND SURVEYS, MAPS, AND LAND USE PLANNING  
300 OLYMPIA AVENUE, SUITE 205  
SEASIDE, WASHINGTON 98138  
(360) 435-3777 FAX (360) 435-4822  
Copyright reserved 2017 © Metron and Associates, Inc.



PARCEL MAP  
SHEET INDEX

FORM NO. S.W.	APPROVED BY TITLE DATE	PROJECT NO.
17017	17017	17017
DATE REVISION	DATE REVISION	SHEET
		1 OF 11



Scale 1" = 300'



NOTE: PARCELS SHOWN ON THIS SHEET:  
 75, 76, 77, 78, 113, 116, 117, 118, 119, 120,  
 121, 122, 123, 124, 125, 132, 133, 151, 152, 165

REV. 09/2018		PROJECT NO. 17017	
SHEET NAME: PARCEL MAP MUKILTEO WATERFRONT AREA PARCELS		PROJECT DATE: 1/7/17	
DRAWN BY: J.S.W.		APPROVED BY: J.S.W. DATE: 1/7/17	
CHECKED BY: J.S.W.		SCALE: 1" = 300'	
DATE: 1/7/17		SHEET: 2 OF 11	

PRODUCT: PORT OF EVERETT ASSESSOR PARCEL MAP  
 PORT OF EVERETT  
 SNOHOMISH COUNTY, WASHINGTON

**ME:TRON**  
 and ASSOCIATES, INC.  
 LAND SURVEYS, MAPS, AND LAND USE PLANNING  
 307 OLYMPIA AVENUE, SUITE 205  
 BAINBRIDGE BEACH, WA 98148  
 (360) 435-3777 FAX (360) 435-4822  
 Copyright reserved 2017 © Metron and Associates, Inc.





NOTE: PARCELS SHOWN ON THIS SHEET:  
 27, 43, 44, 48, 49, 53, 54, 60, 61, 62, 63, 64, 65, 66, 67, 68, 69, 70,  
 71, 72, 73, 74, 75, 76, 80, 81, 82, 83, 112, 153, 154,  
 155, 156

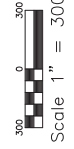

REV. 09/05/12/14/18	
SHEET NAME: PARCEL MAP EVERETT WATERFRONT AREA PARCELS	
PROJECT NO. 17017	DATE: 12/01/17
APPROVED BY: JCB	DATE: 12/01/17
DATE: 12/01/17	DATE: 12/01/17
SHEET: 3 OF 11	

PROJECT: PART OF EVERETT  
 ASSESSOR PARCEL MAP  
 PORT OF EVERETT  
 SNOHOMISH COUNTY, WASHINGTON

**ME:TRON**  
 and ASSOCIATES, INC.  
 LAND SURVEYS, MAPS, AND LAND USE PLANNING  
 30701 156th Ave., Suite 205  
 Everett, WA 98203  
 (360) 435-3777 FAX (360) 435-4822  
 Copyright reserved 2017 © Metron and Associates, Inc.



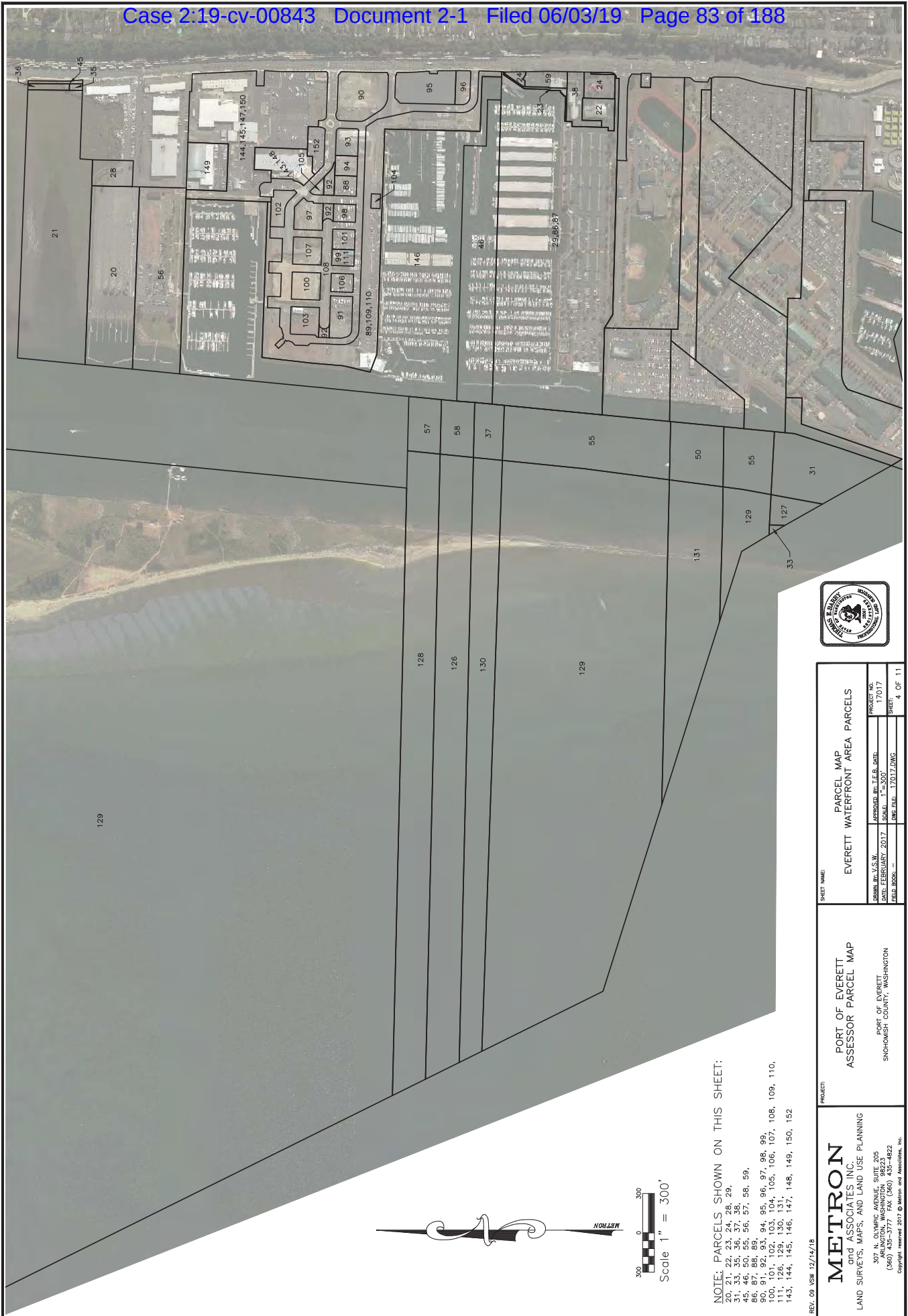

SHEET NAME:		PARCEL MAP EVERETT WATERFRONT AREA PARCELS	
OWNER BY U.S.W.	APPROVED BY I.E.R. DATE	PROJECT NO.	
DATE FEBRUARY 2017	SIGNED 11/07/2017	17017	
DATE 08/05/17	DATE 11/07/2017	SHEET	4 OF 11

PROJECT:  
**PORT OF EVERETT**  
 ASSESSOR PARCEL MAP  
 PORT OF EVERETT  
 SNOHOMISH COUNTY, WASHINGTON

REV. 09 NOV 12/14/18  
**METRON**  
 and ASSOCIATES INC  
 LAND SURVEYS, MAPS, AND LAND USE PLANNING  
 307 N. OLIVIER AVENUE, SUITE 205  
 EVERETT, WA 98201  
 (360) 435-3777 FAX (360) 435-4822  
 Copyright reserved 2017 © Metron and Associates, Inc.

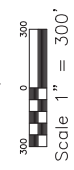

NOTE: PARCELS SHOWN ON THIS SHEET:  
 20, 21, 22, 23, 24, 28, 29,  
 31, 33, 35, 36, 37, 38,  
 45, 46, 50, 55,  
 56, 57, 58, 59,  
 60, 61, 62, 63,  
 64, 65, 66, 67, 68, 69,  
 70, 71, 72, 73, 74,  
 75, 76, 77, 78, 79,  
 80, 81, 82, 83, 84,  
 85, 86, 87, 88, 89,  
 90, 91, 92, 93, 94,  
 95, 96, 97, 98, 99,  
 100, 101, 102, 103, 104,  
 105, 106, 107, 108, 109, 110,  
 111, 126, 129, 130, 131,  
 132, 133, 134, 135, 136,  
 137, 138, 139, 140, 141,  
 142, 143, 144, 145, 146, 147,  
 148, 149, 150, 152



SHEET NAME: PARCEL MAP  
 PROJECT: PORT OF EVERETT ASSESSOR PARCEL MAP  
 DRAWN BY: V.S.W.  
 DATE: FEBRUARY 2017  
 APPROVED BY: I.E.B. DATE: 1/7/17  
 PROJECT NO.: 17017

METRON  
 and ASSOCIATES INC.  
 LAND SURVEYS, MAPS, AND LAND USE PLANNING  
 207 N. OLYMPIC AVENUE, SUITE 205  
 SEASIDE, WASHINGTON 98223  
 (360) 435-3777 FAX (360) 435-4848

REV. 09 VSM 12/14/18  
 PORT OF EVERETT  
 EVERETT WATERFRONT AREA PARCELS

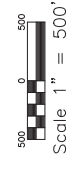
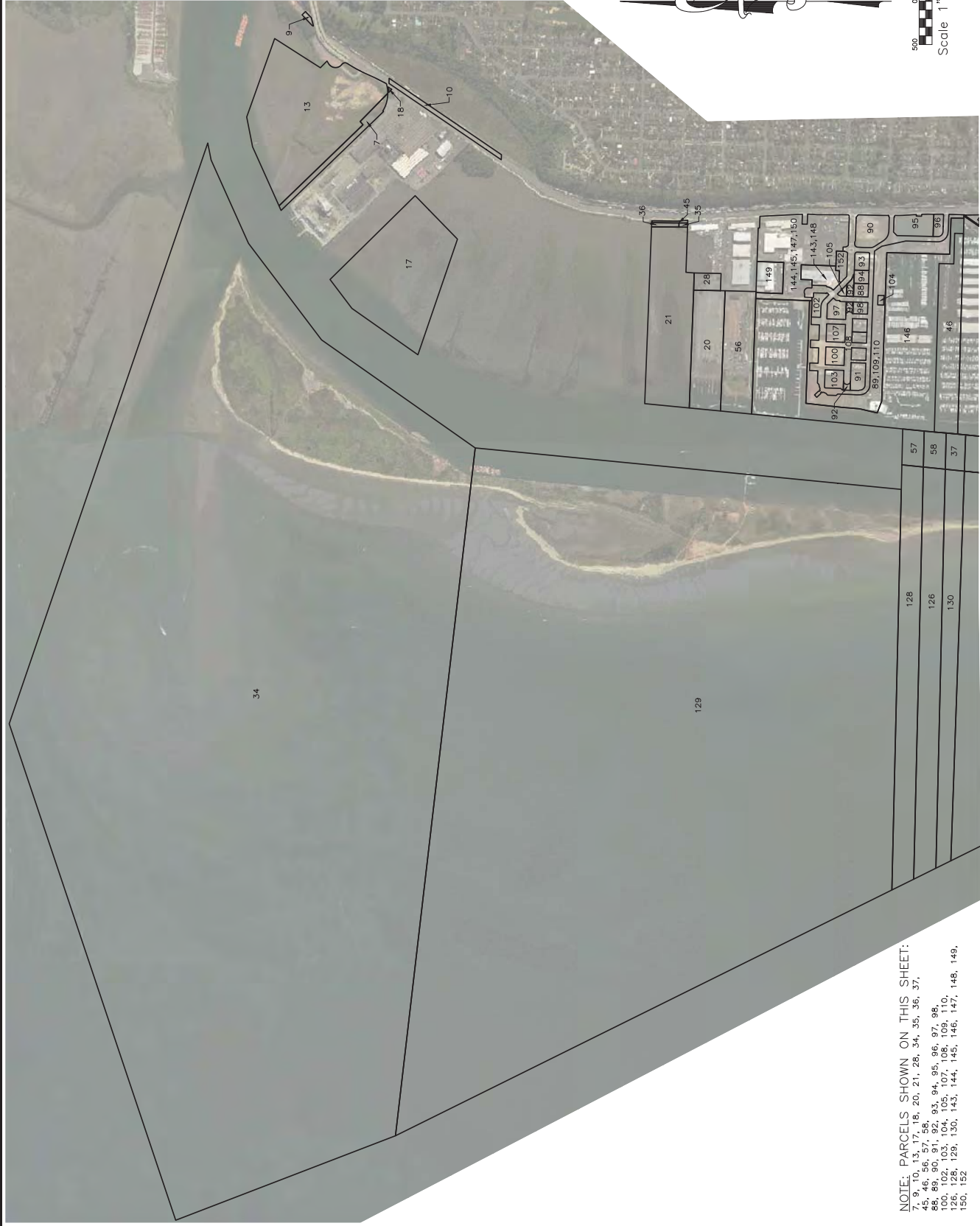

NOTE: PARCELS SHOWN ON THIS SHEET:  
 7, 9, 10, 13, 17, 18, 20, 21, 28, 34, 35, 36, 37,  
 45, 46, 56, 57, 58, 66, 68, 69, 80, 81, 82, 83, 84, 85, 86, 87, 88, 89,  
 90, 91, 92, 93, 94, 95, 96, 97, 98, 99,  
 100, 101, 102, 103, 104, 105, 106, 107, 108,  
 109, 110, 111, 112, 113, 114, 115, 116, 117, 118, 119,  
 120, 121, 122, 123, 124, 125, 126, 128, 129, 130,  
 131, 132, 133, 134, 135, 136, 137, 138, 139, 140,  
 141, 142, 143, 144, 145, 146, 147, 148, 149,  
 150, 152





SHEET 6 NORTH



Scale 1" = 300'



SHEET 6 SOUTH

NOTE: PARCELS SHOWN ON THIS SHEET:  
11, 19, 84, 134, 135, 136, 137, 138, 139, 140, 141,  
163, 164

REV. 09/05/12/14/18	
PROJECT NAME:	PARCEL MAP SNOHOMISH RIVER WATERFRONT AREA PARCELS
OWNER:	PORT OF EVERETT SNOHOMISH COUNTY, WASHINGTON
DATE:	17/017
SCALE:	1" = 300'
SHEET:	6 OF 11

PROJECT:  
PORT OF EVERETT  
ASSESSOR PARCEL MAP  
SNOHOMISH COUNTY, WASHINGTON

**ME:TRON**  
and ASSOCIATES, INC.  
LAND SURVEYS, MAPS, AND LAND USE PLANNING  
307 OLYMPIA AVENUE, SUITE 205  
LYNNWOOD, WASHINGTON 98037  
(360) 435-3777 FAX (360) 435-4822  
Copyright reserved 2017 © Me:tron and Associates, Inc.





Scale 1" = 300'



NOTE: PARCELS SHOWN ON THIS SHEET:  
2, 4, 5, 6, 8, 12, 14, 15, 16

<p>REV. 09/05/12/17/18</p>	
<p>PROJECT NAME: <b>PARCEL MAP STEAMBOAT SLOUGH AND UNION SLOUGH AREA PARCELS</b></p>	
<p>FORMER U.S.W. PARCEL NO. 17017</p>	<p>APPROVED BY U.S.W. DATE: 1/17/17</p>
<p>PROJECT NO. 17017</p>	<p>DATE: 01/17/2017 DWG. SHEET: 7 OF 11</p>
<p>PROJECT: <b>PORT OF EVERETT ASSESSOR PARCEL MAP</b></p> <p>PORT OF EVERETT SNOHOMISH COUNTY, WASHINGTON</p>	
<p><b>ME:TRON</b> and ASSOCIATES, INC. LAND SURVEYS, MAPS, AND LAND USE PLANNING</p> <p>307 OLYMPIA AVENUE, SUITE 205 EVERETT, WASHINGTON 98201 (360) 435-3777 FAX (360) 435-4822 Copyright reserved 2017 © Metron and Associates, Inc.</p>	

REV. 09/05M 12/14/18

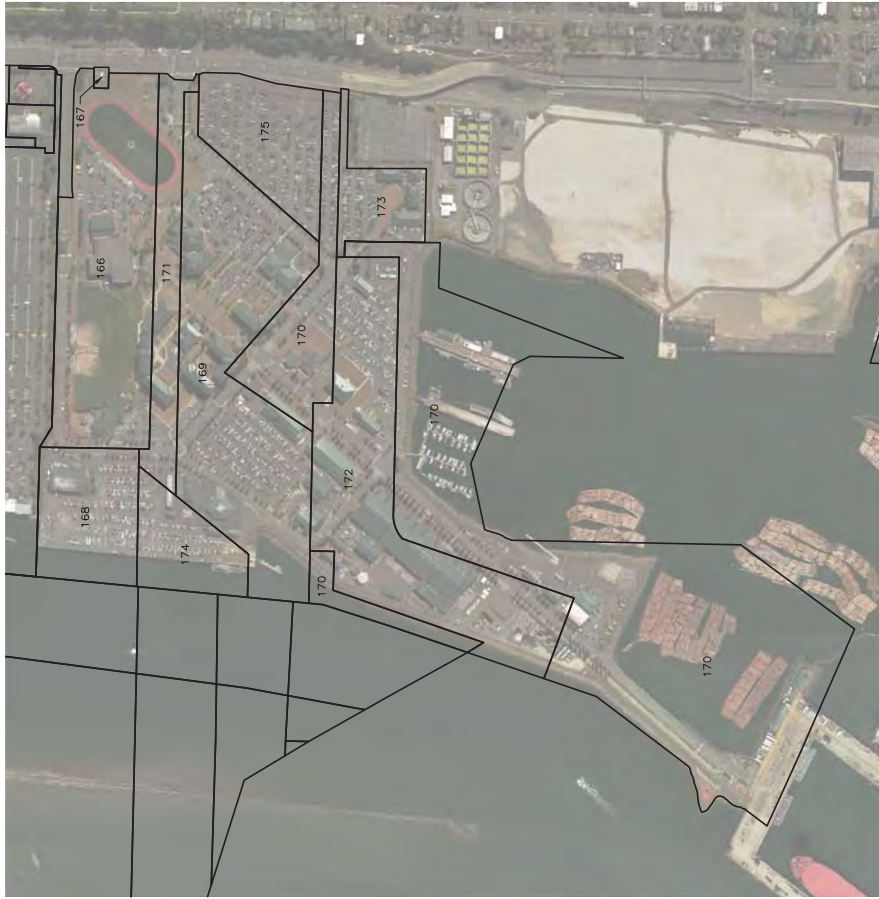

Scale 1" = 300'

NOTE: PARCELS SHOWN ON THIS SHEET:  
166 THROUGH 175



**METRON**  
and ASSOCIATES, INC.  
LAND SURVEYS, MAPS, AND LAND USE PLANNING  
305 OLYMPIA AVENUE, SUITE 205  
SEASIDE, WASHINGTON 98138  
(360) 435-3777 FAX (360) 435-4822  
Copyright reserved 2017 © Metron and Associates, Inc.

PROJECT:  
**PORT OF EVERETT  
ASSESSOR PARCEL MAP**  
PORT OF EVERETT  
SNOHOMISH COUNTY, WASHINGTON

SHEET NAME:  
**PARCEL MAP  
NAVAL STATION EVERETT AREA PARCELS**

DATE: 06/03/2017	PROJECT NO.: 17017
SCALE: 1" = 300'	SHEET: 8 OF 11
FILE: 17017.DWG	





